BT07 - Typ 7.7a (rechts)

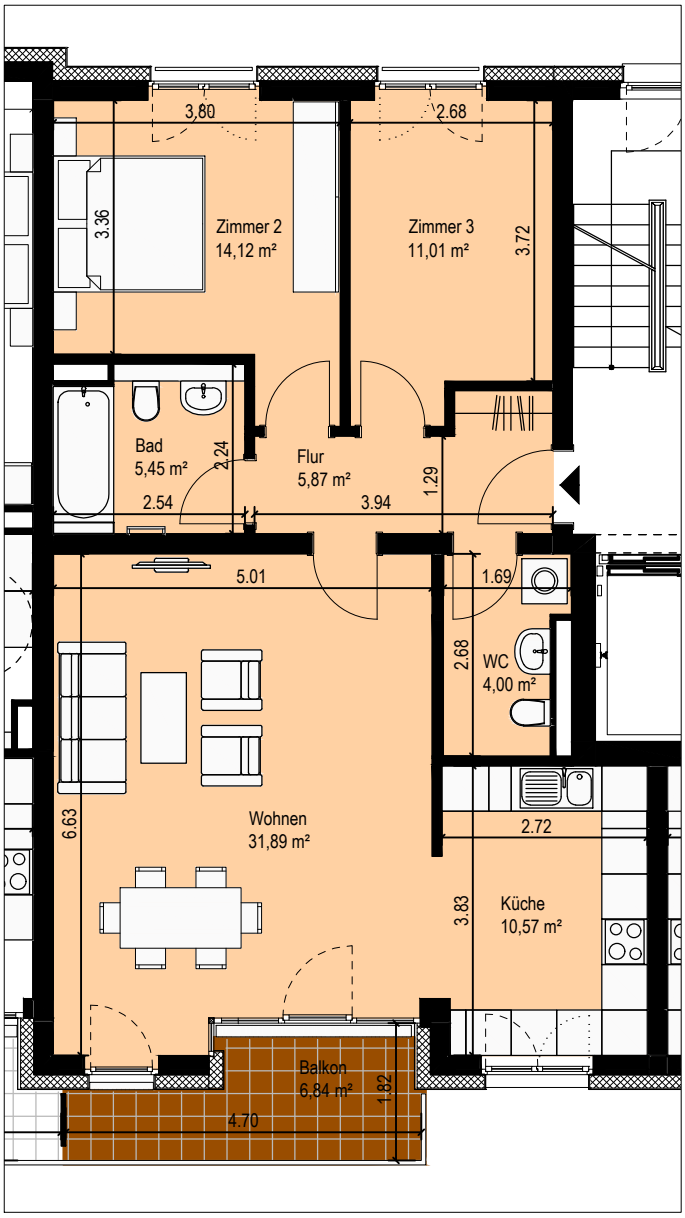

Bemaßung ohne Gewähr