BT07 - Typ 7.13a (rechts)

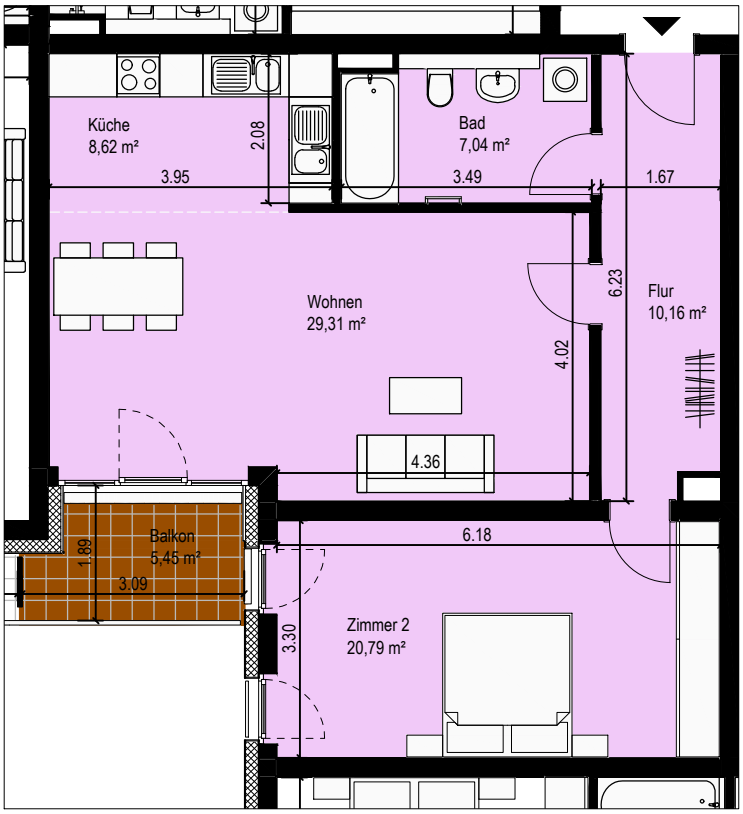

Bemaßung ohne Gewähr